

AIGARS RAUMANIS

DESTROY ME

**FOR FLUTE, VIOLIN, VIOLA, VIOLONCELLO
AND ELECTRONICS**

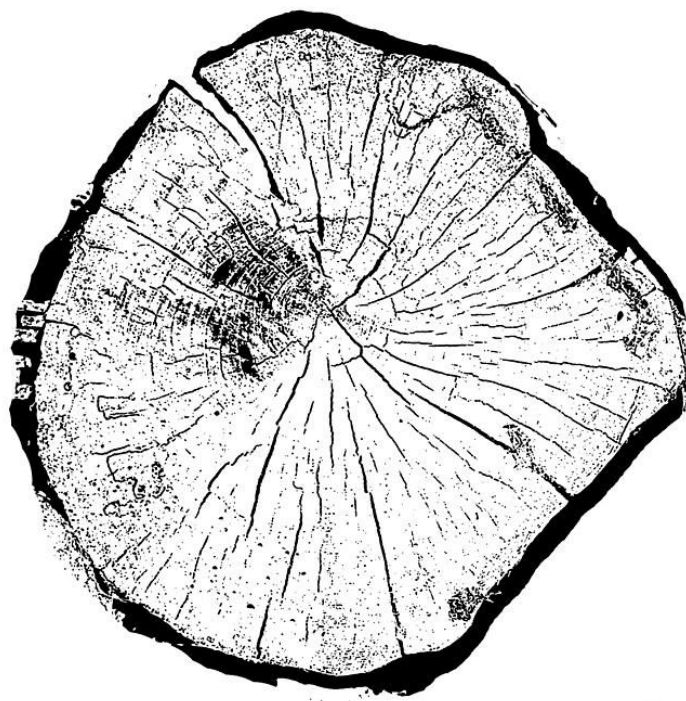

Ilonai Mejai, Martai Spārņiņai,
Dāvim Sliecānam un Kristapam Bergam

DESTROY ME

Flute
Violin
Viola
Violoncello

Aigars Raumanis

♩=120

Flz. Ord.

ff *ffp* *ff*

gliss.

6 6 5

ff *ff* *ff*

gliss.

6 6 6 6 5

Flz. Ord.

ff *ffp* *ff*

gliss.

6 6 5

p *ff* *ff* *ff* *mf* *ff*

18

Flz. Ord.

ff *p < ff* *f* *ff* *ff*

21

Flz. Ord.

p < ff *f* *ff* *ff* *ffp* *ff*

23

Flz. Ord.

p < ff *f* *ff* *ffp* *ff*

25

ff *gliss.*

27

6 6 6 6

6 6 6

ff

6 6 6

gliss.

29

C Improvisation ad libitum

tr = 132

mf *f* *f* *f*

pizz. *col legno* *pizz.* *arco* *pizz.*

mf *col legno* *pizz.* *arco* *pizz.*

mf *pizz.* *col legno* *pizz.* *arco* *pizz.* *col legno* *pizz.*

f *mf*

gliss.

34

arco *pizz.* *col legno* *pizz.* *arco* *pizz.*

col legno *pizz.* *arco* *pizz.* *col legno* *pizz.* *arco* *pizz.*

arco *pizz.* *col legno* *pizz.* *arco* *pizz.* *col legno* *pizz.*

mp *mf* *mp* *mf*

3 *3* *3* *3*

gliss.

38

arco *pizz.* *col legno* *pizz.* *arco* *pizz.* *arco*

col legno *pizz.* *arco* *pizz.* *col legno* *pizz.* *arco* *pizz.*

arco *pizz.* *col legno* *pizz.* *col legno* *pizz.* *arco* *pizz.*

mp *mf* *mp* *mf*

3 *3* *3* *3*

gliss.

42

42

pizz. arco pizz. pizz. col legno pizz. arco pizz.

3 3 3

mf

arco pizz. col legno pizz. pizz.

arco pizz. col legno pizz. arco pizz.

3 3

46

46

arco pizz. arco pizz. p arco p arco p mf

3 3

col legno pizz. arco pizz. p arco p mf

col legno arco p mf

50

50

p f mf mf p

p f mf mf p

p f mf mf p

p f mf mf p

55

55

p f mf p

mf p f mf

p f mf

mf p f mf

59

mf *gliss.* *f* pizz.

64

$\text{♩} = 126$ $\text{♩} = 120$ *mf* *f* *p* 6 6 6 6 6 6

68

D *ff* 6 6 *ffp* *ff* *gliss.* *ff* *p* *ff* *gliss.* *ff* *p* *ff*

70

ff 6 6 6 6 *gliss.* *ff* 6 5 *gliss.* *ff* 5 *gliss.* *ff*

72 Flz. Ord.

74

77 Flz. Ord.

79

81

84

86

Flz. Ord. **F** tr

p *ff* *f* *6* *ff*

ff *gliss.* *5*

p *ff* *f* *6* *ff*

ff *ff* *p* *ff*

88

Flz. Ord. tr

ff *6* *6* *ffp* *ff* *p* *ff* *f* *6* *ff*

ff *p* *5* *ff* *p* *ff* *f*

ff *gliss.* *5* *p* *ff* *f* *ff* tr

ff *mf* *5* *ff* *p* *ff*

90

Flz. Ord. tr

ff *6* *6* *ffp* *ff* *p* *ff* *f* *6* *ff*

ff *p* *5* *ff* *p* *ff* *f*

ff *gliss.* *5* *p* *ff* *f* *ff* tr

ff *mf* *5* *ff* *p* *ff*

92

ff

6

6

6

6

6

gliss.

gliss.

IV

IV

IV

IV

94

ff

6

6

6

6

6

6

99

♩=112 ♩=56

7

G

non vibr.

p

pp

p

p

pp

p

p

pp

p

p

pp

p

mp

sul tasto

sul tasto

sul tasto

sul tasto

114

122

128

135 ♩=120

mf mp p

mf mp p

mf mp p

mf mp p

142

Flz. Ord.

ff ff p ff

ff p ff

ff p ff

ff mf ff

144

ff ff ff

ff ff

ff ff

ff ff

146 Flz. Ord. Flz. Ord.

ff ff p ff ff ff mf ff

148

ff p ff ff ff ff

151 Flz. Ord. H

ff mf ff ff

153

155

158

161 **I**

Flz. Ord.

p < *ff* *f* *ff* *ff* *ffp* *ff*

p < *ff* *ff* *p* *ff*

p < *ff* *f* *ff* *ff* *ff* *mf* *ff*

163

Flz. Ord.

p < *ff* *f* *ff* *ff* *ffp* *ff*

p < *ff* *f* *ff* *p* *ff*

p < *ff* *f* *ff* *ff* *ff* *mf* *ff*

165

ff *ff*

ff *gliss.* *ff*

ff *gliss.* *ff*

167

6 6 6 6 6 6

ff

6 6 6

gliss.

170 **J** $\text{♩} = 124$

f

f

f

f

173 $\text{♩} = 128$ $\text{♩} = 132$

f

f

f

f

177

f

f

f

f

180 **K**

185

189

194

196 **L**

mp

204

213 **M**

218

222
